

INITIAL RECEIPT

**United States Department of the Interior
Bureau of Land Management
DIV OF LANDS, MINRLS & ENERGY
ONE N CENTRAL AVE
PHOENIX, AZ 85004 -4427
Phone: 602-417-9200**

Receipt	
No:	4750068

Transaction #: 4876332	
Date of Transaction: 06/17/2020	
CUSTOMER:	
GLEN GRISSOM 786 JOHNSON LN CHINO VALLEY, AZ 86323-6224 US	

LINE #	QTY	DESCRIPTION	REMARKS	UNIT PRICE	TOTAL
1	11.00	LOCATABLE MINERALS / MINING CLAIMS- NEW, UNADJUD, ONE OR MORE AUTH NOS / NEW MINING CLAIM PROCESSING FEE CASES: AMC460485/\$20.00, AMC460486/\$20.00, AMC460487/\$20.00, AMC460488/\$20.00, AMC460489/\$20.00, AMC460490/\$20.00, AMC460491/\$20.00, AMC460492/\$20.00, AMC460493/\$20.00, AMC460494/\$20.00, AMC460495/\$20.00		- n/a -	220.00
2	11.00	LOCATABLE MINERALS / MINING CLAIMS- NEW, UNADJUD, ONE OR MORE AUTH NOS / NEW MINING CLAIMS LOCATION FEE CASES: AMC460485/\$40.00, AMC460486/\$40.00, AMC460487/\$40.00, AMC460488/\$40.00, AMC460489/\$40.00, AMC460490/\$40.00, AMC460491/\$40.00, AMC460492/\$40.00, AMC460493/\$40.00, AMC460494/\$40.00, AMC460495/\$40.00		- n/a -	440.00
3	11.00	LOCATABLE MINERALS / MINING CLAIMS- NEW, UNADJUD, ONE OR MORE AUTH NOS / NEW MINING CLAIMS MAINTENANCE FEE CASES: AMC460485/\$165.00, AMC460486/ \$165.00, AMC460487/\$165.00, AMC460488/ \$165.00, AMC460489/\$165.00, AMC460490/ \$165.00, AMC460491/\$165.00, AMC460492/ \$165.00, AMC460493/\$165.00, AMC460494/ \$165.00, AMC460495/\$165.00		- n/a -	1815.00
TOTAL:					\$2,475.00

ENTERED
JUN 22 2020
MU

PAYMENT INFORMATION				
1	AMOUNT:	2475.00	POSTMARKED:	N/A
	TYPE:	CHECK	RECEIVED:	06/16/2020
	CHECK NO:	503		
	NAME:	GRISSOM, GLEN 786 JOHNSON LN CHINO VALLEY AZ 86323-6224 US		

REMARKS

This receipt was generated by the automated BLM Collections and Billing System and is a paper representation of a portion of the official electronic record contained therein.

CORRESPONDENCE

TRANSFERS

MAINTENANCE FEES

WAIVERS

POL/NOI

MISCELLANEOUS

**LOCATION NOTICES
AMENDMENTS
STATUS SHEET
GEO REPORT/MTP**

MINING CLAIM STATUS REPORT - Assessment Year 2020

Data Entered: WCL 6/22/2020

MTP Checked By: WCL
GEO Checked By: WCL

LEAD SERIAL NUMBER: AMC 460485 thru AMC 460495

NUMBER OF CLAIMS & TYPE:

11 LODE
11 PLACER
ASSOCIATION PLACER
MILL SITE
TUNNEL SITE

CHARGES:

Processing Fee @ \$20 = \$ 220
Location Fee @ \$40 = \$ 440
Maintenance Fee @ \$165 = \$ 1,815
Add'l Maint Fee for Assoc Placer = \$
SUBTOTAL \$
Other Fees \$
Other Fees \$
TOTAL \$ 2,475

TOTAL ACREAGE: _____ Per Claim
(Placer Only)

NUMBER OF LOCATORS: _____

DOCUMENTS RECEIVED VIA : Over-the-Counter [] Mail [] TIMELY FILED: Yes [] No []

LEGAL DESCRIPTION: T 10N R 3W SEC 23, 26
T _____ R _____ SEC _____
T _____ R _____ SEC _____
T _____ R _____ SEC _____
T _____ R _____ SEC _____

BLM [] FOREST SERVICE [] _____ SUBJ TO PL 359: Yes [] No []
WILDERNESS AREA [] _____

SPLIT ESTATE: N/A [] SX [] PX [] OTHER [] _____
SRHA [] Was proper Notice filed if located on SHRA Land? Yes [] No []

RECONVEYED MINERALS ON BLM LAND REQUIRE OPENING ORDER FROM 1944 TO 1993:

Open to Entry On _____ N/A []

COMMENTS/STATUS: VOID [] PARTIALLY VOID [] PVT MINERALS [] WITHDRAWN LANDS []
OTHER [] _____

[] Claimant acknowledges that portions of the following claim(s) site(s) may be void or voidable.

Printed Name of Claimant _____ Signature of Claimant _____

*****FINAL ADJUDICATION*****

DATE _____ INITIALS _____

AMC460485



LOCATION NOTICE FOR PLACER MINING CLAIM

Amendment BLM Serial # _____

NOTICE IS HEREBY GIVEN that the **Dutch Girl 100**

_____ placer mining claim has been located by

Glen Grissom

whose current mailing

address is **786 Johnson Lane**

Chino, Arizona 86323

BLM
Date
Stamp

RECEIVED
BLM STAFF OFFICE
2020 JUN 16 A 8:04
PHOENIX, ARIZONA

The general course of this claim is **North-south** and it is situated in **Yavapai**

County, Arizona. This claim is **1320** feet in length and **660** feet in width.

20 Total Claim Acreage. This claim runs from the location monument on which this location notice is

posted at the **NE** corner of the claim approximately **1320** feet in a **South** direction to the

South end line and **660** feet in a **West** direction to the **West** end line. This claim is

marked by four monuments, one at each corner of the claim.

The location monument on which this notice is posted is situated within Section **26**, Township

10N, Range **3W**, Gila Salt River Base and Meridian, Arizona. This claim encompasses

portions of the following legal subdivision(s) if located by legal subdivision or the following quarter section(s),

section(s), Township(s) and Range(s) **T10N R3W Section 26 NE SE**

_____, Gila Salt River Base and Meridian, Arizona

The locality of this claim with reference to some natural object or permanent monument and additional information

(if any) concerning its locality are as follows: **Location Post is approximately**

2640 feet south of the NE corner of Section 26

_____ The above information is shown on the attached map.

DATED AND POSTED on the ground this **16** day of **March**, 20**20**.

LOCATOR(s) AGENT

Print Name(s) **Glen Grissom**

Signature(s) *Glen Grissom*

Form MCF102
Revised July 2014

AHC46018

112° 32' 48.46" W 034° 11' 28.85" N (WALNUT GROVE) 112° 31' 38.67" W 034° 11' 28.85" N

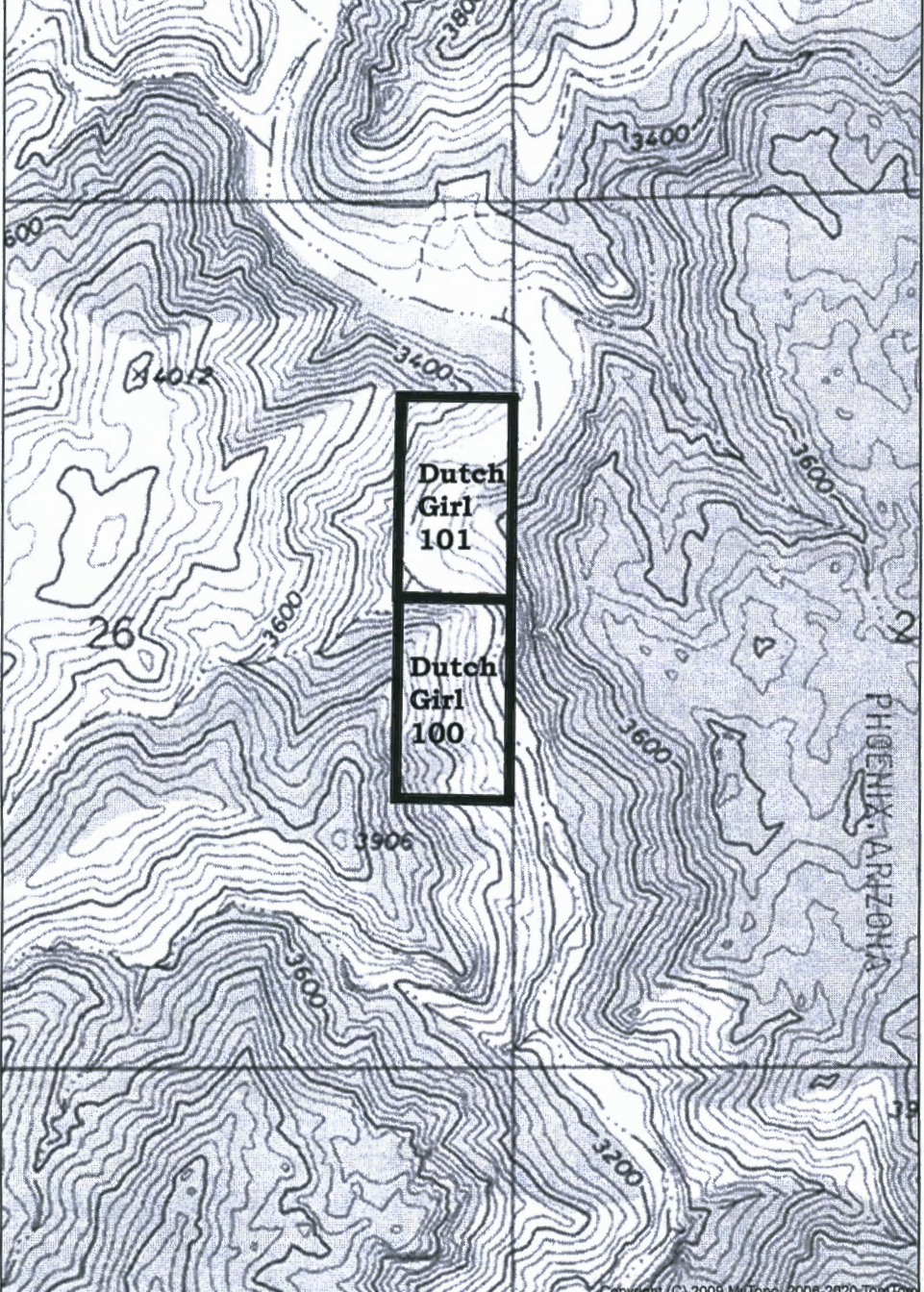

Unsurveyed Township Locations are based on General Land Office and USGS Topographic Map Plots

Placer Claims are located in steep canyons

RECEIVED BLM AZ STATE OFFICE 2020 JUN 16 A 8:04

034° 10' 05.07" N 112° 32' 48.46" W (SAM POWELL PEAK) Copyright (C) 2009 MyTopo, 2006-2020 TomTom Printed: Sat Mar 14, 2020 034° 10' 05.07" N 112° 31' 38.67" W (MORGAN BUTTE) SCALE 1:12000 (COPPEROPOLIS)

Produced by MyTopo Terrain Navigator Topography based on USGS 1:24,000 Maps North American 1983 Datum (NAD83) Polyconic Projection To place on the predicted North American 1927 move the projection lines 3M N and 67M W

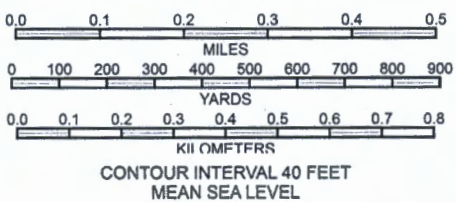

WAGONER, AZ 1969

Dutch Girl 100 & 101 is located in T10N R3W Section 26 E1/2 The location markers are in the NE corner of the claims. The claims are marked with 2x2 inch wooden posts.



LOCATION NOTICE FOR PLACER MINING CLAIM

Amendment BLM Serial # _____

NOTICE IS HEREBY GIVEN that the **Dutch Girl 101**

_____ placer mining claim has been located by

Glen Grissom whose current mailing

address is **786 Johnson Lane**
Chino, Arizona 86323

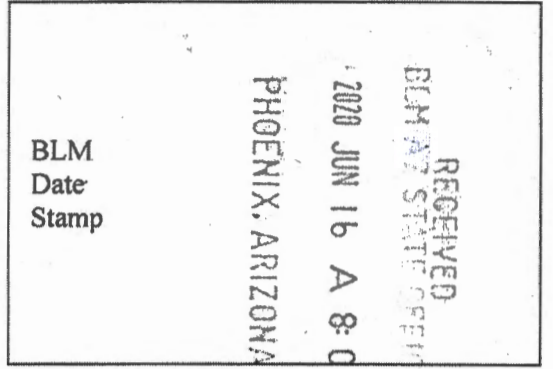

The general course of this claim is **North-south** and it is situated in **Yavapai**

County, Arizona. This claim is **1320** feet in length and **660** feet in width.

20 Total Claim Acreage. This claim runs from the location monument on which this location notice is posted at the **NE** corner of the claim approximately **1320** feet in a **South** direction to the **South** end line and **660** feet in a **West** direction to the **West** end line. This claim is marked by four monuments, one at each corner of the claim.

The location monument on which this notice is posted is situated within Section **26**, Township **10N**, Range **3W**, Gila Salt River Base and Meridian, Arizona. This claim encompasses portions of the following legal subdivision(s) if located by legal subdivision or the following quarter section(s), section(s), Township(s) and Range(s) **T10N R3W Section 26 NE SE**

_____, Gila Salt River Base and Meridian, Arizona.

The locality of this claim with reference to some natural object or permanent monument and additional information (if any) concerning its locality are as follows: **Location Post is approximately 1320 feet south of the NE corner of Section 26**

AHC460486

_____ The above information is shown on the attached map.

DATED AND POSTED on the ground this **16** day of **March**, 20**20**.

LOCATOR(s) AGENT

Print Name(s) **Glen Grissom**

Signature(s) *Glen Grissom*

Form MCF102
Revised July 2014

(PEEPLER VALLEY)



WAGONER QUADRANGLE
ARIZONA
TOPOGRAPHIC SERIES

(BATTLESHIP BUTTE)

112° 32' 48.48" W
034° 11' 28.85" N

(WALNUT GROVE)

112° 31' 38.97" W
034° 11' 28.85" N

**Unsurveyed
Township
Locations
are based on
General Land
Office and
USGS
Topographic
Map Plots**

**Placer Claims
are located
in steep
canyons**

(YARNELL)

26

**Dutch
Girl
101**
**Dutch
Girl
100**

(MINNEHAHA)

2020 JUN 16 A 8:04

RECEIVED
BIRMINGHAM STATE OFFICE

ARC460486

034° 10' 05.07" N
112° 32' 48.48" W

(SAM POWELL PEAK)

Produced by MyTopo Terrain Navigator
Topography based on USGS 1:24,000
Maps

North American 1983 Datum (NAD83)
Polyconic Projection

To place on the predicted North American
1927 move the projection lines 3M N and
67M W

Declination



GN 0.86° W
MN 10.86° E

(MORGAN BUTTE)
SCALE 1:12000

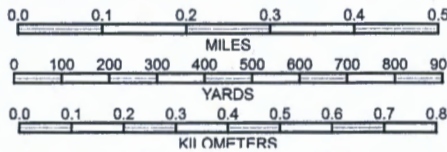

CONTOUR INTERVAL 40 FEET
MEAN SEA LEVEL

WAGONER, AZ
1969

(COPPERPOLIS)

**Dutch Girl 100 & 101 is located in T10N R3W Section 26 E1/2
The location markers are in the NE corner of the claims. The claims
are marked with 2x2 inch wooden posts.**



LOCATION NOTICE FOR PLACER MINING CLAIM

Amendment BLM Serial # _____

NOTICE IS HEREBY GIVEN that the **Dutch Girl 101**

_____ placer mining claim has been located by

Glen Grissom whose current mailing

address is **786 Johnson Lane**
Chino, Arizona 86323

RECEIVED
BLM AZ STATE OFFICE
2020 JUN 16 A 8:04
PHOENIX, ARIZONA
BLM
Date
Stamp

The general course of this claim is **North-south** and it is situated in **Yavapai**

County, Arizona. This claim is **1320** feet in length and **660** feet in width.

20 Total Claim Acreage. This claim runs from the location monument on which this location notice is

posted at the **NE** corner of the claim approximately **1320** feet in a **South** direction to the

South end line and **660** feet in a **West** direction to the **West** end line. This claim is

marked by four monuments, one at each corner of the claim.

The location monument on which this notice is posted is situated within Section **26**, Township

10N, Range **3W**, Gila Salt River Base and Meridian, Arizona. This claim encompasses

portions of the following legal subdivision(s) if located by legal subdivision or the following quarter section(s),

section(s), Township(s) and Range(s) **T10N R3W Section 26 NE SE**

_____, Gila Salt River Base and Meridian, Arizona.

The locality of this claim with reference to some natural object or permanent monument and additional information

(if any) concerning its locality are as follows: **Location Post is approximately**

1320 feet south of the NE corner of Section 26

The above information is shown on the attached map.

DATED AND POSTED on the ground this **16** day of **March**, 20**20**.

LOCATOR(s) AGENT

Print Name(s) **Glen Grissom**

Signature(s) *Glen Grissom*

Form MCF102
Revised July 2014

This form is available from the Arizona Geological Survey and may be reproduced.

AN C 460487

(PEEPLER VALLEY)



WAGONER QUADRANGLE
ARIZONA
TOPOGRAPHIC SERIES

(BATTLESHIP BUTTE)

112° 32' 48.46" W
034° 11' 28.85" N

(WALNUT GROVE)

112° 31' 36.97" W
034° 11' 28.85" N

Unsurveyed Township Locations are based on General Land Office and USGS Topographic Map Plots

Placer Claims are located in steep canyons

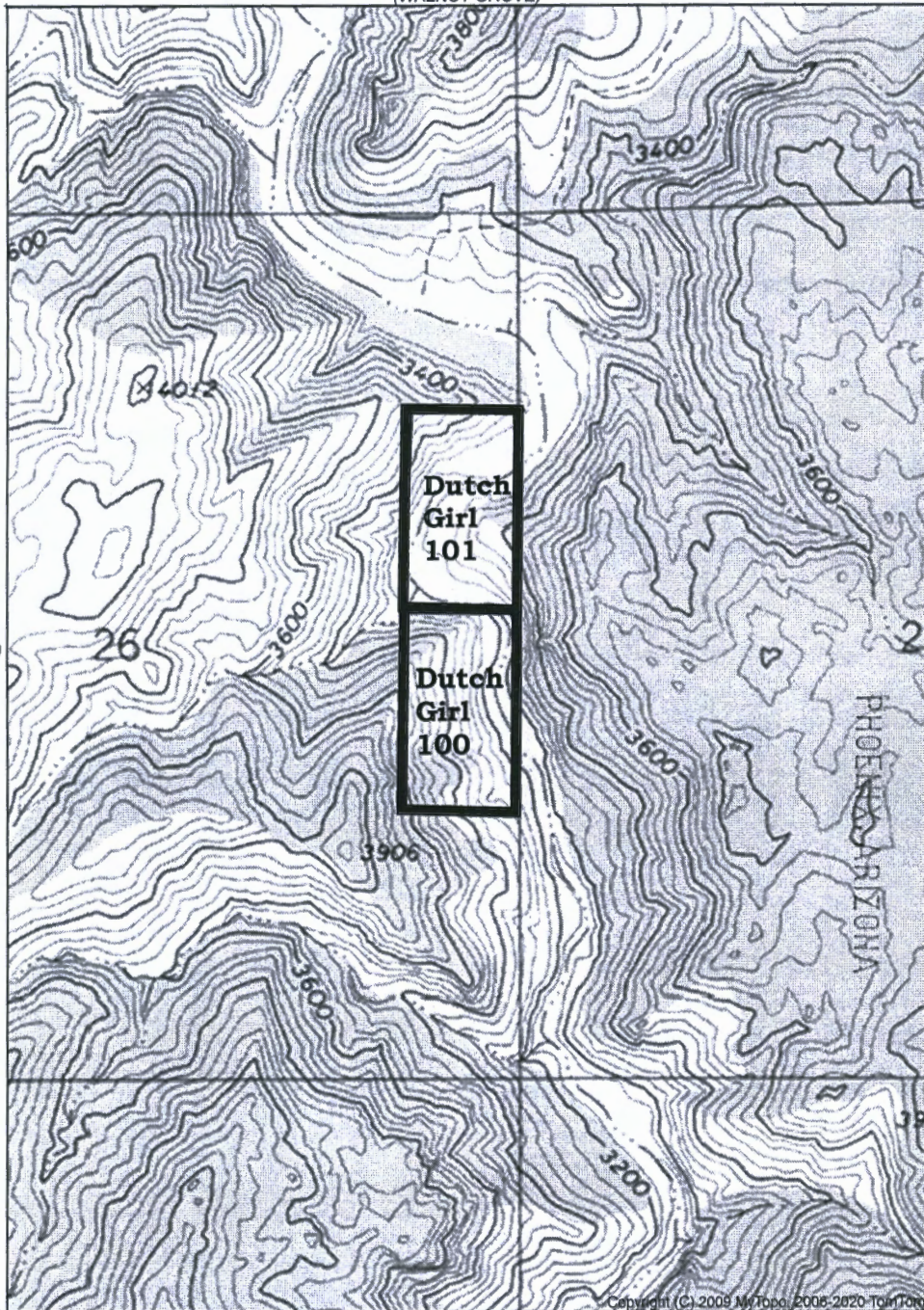

(MINNEHAHA)

(YARNELL)

RECEIVED
EL PASO STATE OFFICE
2020 JUN 16 A 8:04

AM0400407

034° 10' 05.07" N
112° 32' 48.46" W

Declination

G MN

(MORGAN BUTTE)
SCALE 1:12000

Printed: Sat Mar 14, 2020

034° 10' 05.07" N
112° 31' 36.97" W

(SAM POWELL PEAK)

(COPPEROPOLIS)

Produced by MyTopo Terrain Navigator
Topography based on USGS 1:24,000
Maps

North American 1983 Datum (NAD83)
Polyconic Projection

To place on the predicted North American
1927 move the projection lines 3M N and
67M W

GN 0.86° W
MN 10.86° E

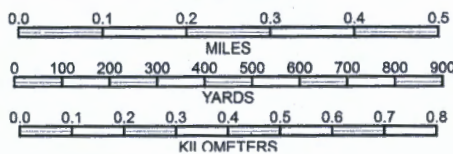

CONTOUR INTERVAL 40 FEET
MEAN SEA LEVEL

WAGONER, AZ
1969

**Dutch Girl 100 & 101 is located in T10N R3W Section 26 E1/2
The location markers are in the NE corner of the claims. The claims
are marked with 2x2 inch wooden posts.**



LOCATION NOTICE FOR PLACER MINING CLAIM

Amendment BLM Serial # _____

NOTICE IS HEREBY GIVEN that the **Dutch Girl 102**

_____ placer mining claim has been located by

Glen Grissom whose current mailing

address is **786 Johnson Lane**
Chino, Arizona 86323

RECEIVED
BLM AZ STATE OFFICE
2020 JUN 16 A 8:04
PHOENIX, ARIZONA
BLM
Date
Stamp

The general course of this claim is **North-south** and it is situated in **Yavapai**

County, Arizona. This claim is **1320** feet in length and **660** feet in width.

20 Total Claim Acreage. This claim runs from the location monument on which this location notice is posted at the **SE** corner of the claim approximately **1320** feet in a **North** direction to the **North** end line and **660** feet in a **West** direction to the **West** end line. This claim is marked by four monuments, one at each corner of the claim.

The location monument on which this notice is posted is situated within Section **23**, Township **10N**, Range **3W**, Gila Salt River Base and Meridian, Arizona. This claim encompasses

portions of the following legal subdivision(s) if located by legal subdivision or the following quarter section(s), section(s), Township(s) and Range(s) **T10N R3W Section 23 S1/2 SE**

_____, Gila Salt River Base and Meridian, Arizona.

The locality of this claim with reference to some natural object or permanent monument and additional information (if any) concerning its locality are as follows: **Location Post is approximately 1320 feet west of the SE corner of Section 23**

The above information is shown on the attached map.

DATED AND POSTED on the ground this **16** day of **March**, 20 **20**.

LOCATOR(s) AGENT

Print Name(s) **Glen Grissom**

Signature(s) *Glen Grissom*

Form MCF102
Revised July 2014

AMC460488

(PEEPLES VALLEY)



WAGONER QUADRANGLE
ARIZONA
TOPOGRAPHIC SERIES

(BATTLESHIP BUTTE)

112° 33' 17.76" W
034° 12' 04.82" N

(WALNUT GROVE)

112° 32' 06.27" W
034° 12' 04.82" N

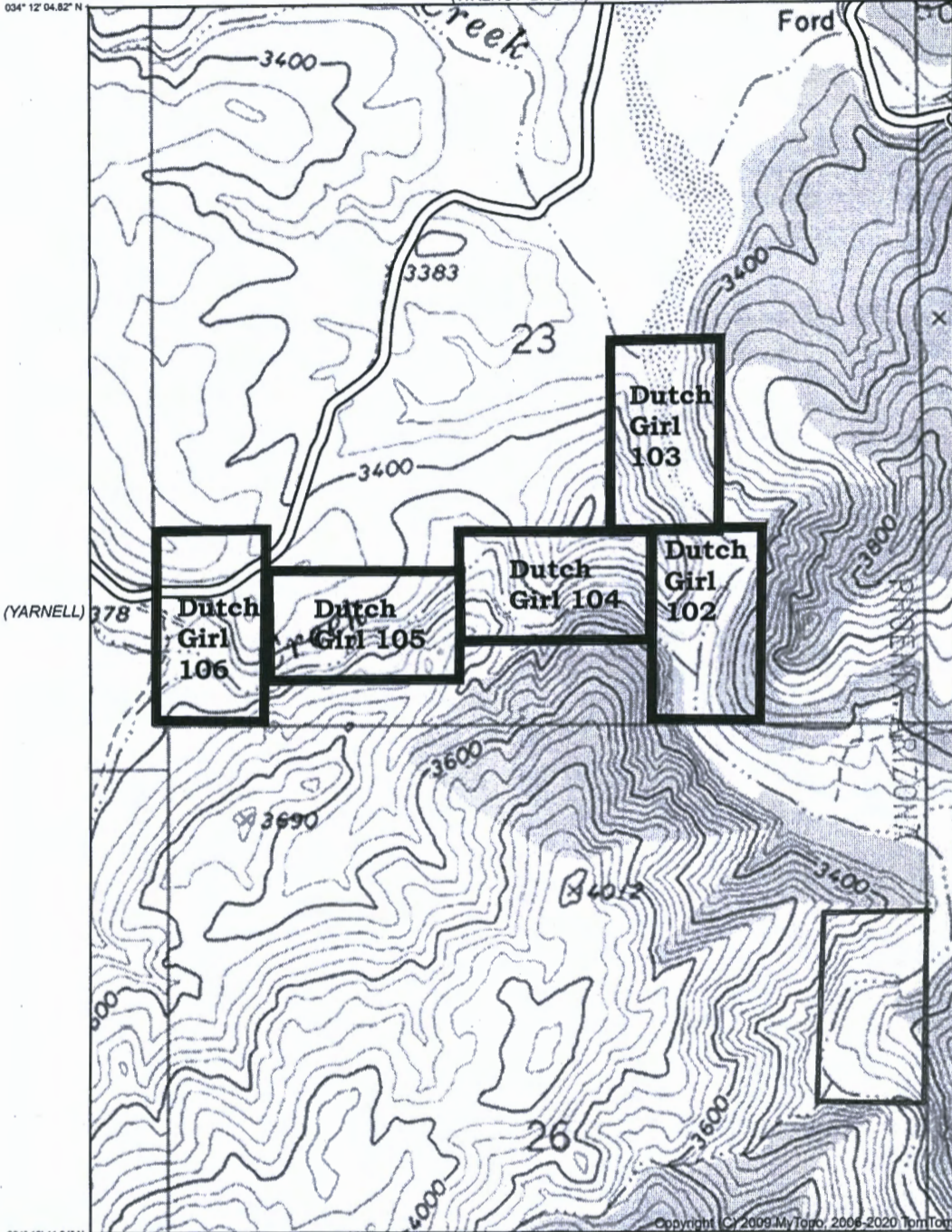

Unsurveyed Township Locations are based on General Land Office Maps and USGS Topographic Map Plots

Placer Claims are located in steep canyons

RECEIVED
BLM AZ STATE OFFICE
JUN 16 A 8:04
(MINNEHAHA)

ARIZONA

034° 10' 41.04" N
112° 33' 17.76" W

Declination



GN 0.86° W

MN 10.86° E

(MORGAN BUTTE)
SCALE 1:12000

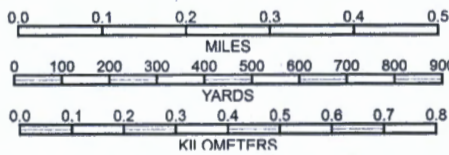

CONTOUR INTERVAL 40 FEET
MEAN SEA LEVEL

034° 10' 41.04" N
112° 32' 06.27" W

(COPPERPOLIS)

Produced by MyTopo Terrain Navigator
Topography based on USGS 1:24,000
Maps

North American 1983 Datum (NAD83)
Polyconic Projection

To place on the predicted North American
1927 move the projection lines 3M N and
67M W

WAGONER, AZ
1969

**Dutch Girl 102 to 106 are located in T10N R3W Section 23 S1/2
The location markers are in the NE corner of each claim.
The claims are marked with 2x2 inch wooden posts.**



LOCATION NOTICE FOR PLACER MINING CLAIM

Amendment BLM Serial # _____

NOTICE IS HEREBY GIVEN that the **Dutch Girl 102**

_____ placer mining claim has been located by

Glen Grissom whose current mailing

address is **786 Johnson Lane**
Chino, Arizona 86323

RECEIVED
BLM STATE OFFICE
2020 JUN 16 A 8:04
PHOENIX, ARIZONA
BLM
Date
Stamp

The general course of this claim is **North-south** and it is situated in **Yavapai**

County, Arizona. This claim is **1320** feet in length and **660** feet in width.

20 Total Claim Acreage. This claim runs from the location monument on which this location notice is

posted at the **SE** corner of the claim approximately **1320** feet in a **North** direction to the

North end line and **660** feet in a **West** direction to the **West** end line. This claim is

marked by four monuments, one at each corner of the claim.

The location monument on which this notice is posted is situated within Section **23**, Township

10N, Range **3W**, Gila Salt River Base and Meridian, Arizona. This claim encompasses

portions of the following legal subdivision(s) if located by legal subdivision or the following quarter section(s),

section(s), Township(s) and Range(s) **T10N R3W Section 23 S1/2 SE**

_____, Gila Salt River Base and Meridian, Arizona.

The locality of this claim with reference to some natural object or permanent monument and additional information

(if any) concerning its locality are as follows: **Location Post is approximately**

1320 feet west of the SE corner of Section 23

_____ The above information is shown on the attached map.

DATED AND POSTED on the ground this **16** day of **March**, 20 **20**.

LOCATOR(s) AGENT

Print Name(s) **Glen Grissom**

Signature(s) *Glen Grissom*

Form MCF102
Revised July 2014

This form is available from the Arizona Geological Survey and may be reproduced.

AMC460489

(PEEPLER VALLEY)

mytopo

WAGONER QUADRANGLE
ARIZONA
TOPOGRAPHIC SERIES

(BATTLESHIP BUTTE)

112° 33' 17.76" W 034° 12' 04.82" N 112° 32' 06.27" W 034° 12' 04.82" N

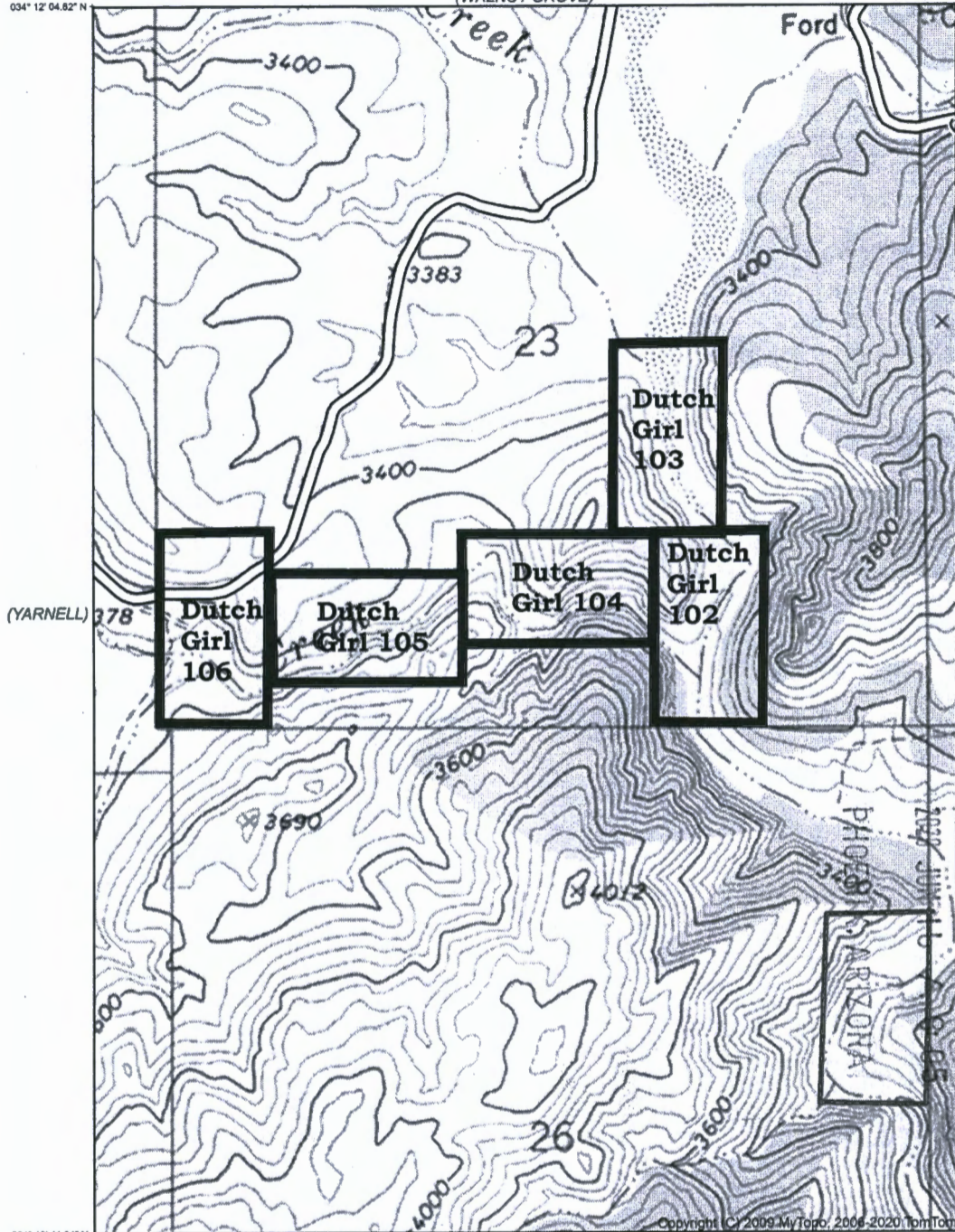

Unsurveyed Township Locations are based on General Land Office Maps and USGS Topographic Map Plots

Placer Claims are located in steep canyons

RECEIVED
PIMA STATE OFFICE

ANCLIP 61180

(SAM POWELL PEAK)

Produced by MyTopo Terrain Navigator
Topography based on USGS 1:24,000 Maps

North American 1983 Datum (NAD83)
Polyconic Projection

To place on the predicted North American 1927 move the projection lines 3M N and 67M W

Declination



(MORGAN BUTTE)
SCALE 1:12000

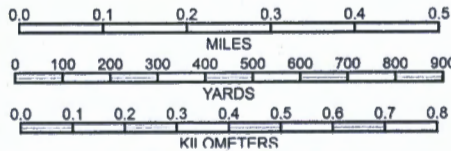

CONTOUR INTERVAL 40 FEET
MEAN SEA LEVEL

WAGONER, AZ
1969

**Dutch Girl 102 to 106 are located in T10N R3W Section 23 S1/2
The location markers are in the NE corner of each claim.
The claims are marked with 2x2 inch wooden posts.**



LOCATION NOTICE FOR PLACER MINING CLAIM

Amendment BLM Serial # _____

NOTICE IS HEREBY GIVEN that the Dutch Girl 102

_____ placer mining claim has been located by

Glen Grissom whose current mailing

address is 786 Johnson Lane

Chino, Arizona 86323

RECEIVED
BLM AZ STATE OFFICE
2020 JUN 16 A 8:05
PHOENIX, ARIZONA
BLM
Date
Stamp

The general course of this claim is North-south and it is situated in Yavapai

County, Arizona. This claim is 1320 feet in length and 660 feet in width.

20 Total Claim Acreage. This claim runs from the location monument on which this location notice is

posted at the SE corner of the claim approximately 1320 feet in a North direction to the

North end line and 660 feet in a West direction to the West end line. This claim is

marked by four monuments, one at each corner of the claim.

The location monument on which this notice is posted is situated within Section 23, Township

10N, Range 3W, Gila Salt River Base and Meridian, Arizona. This claim encompasses

portions of the following legal subdivision(s) if located by legal subdivision or the following quarter section(s),

section(s), Township(s) and Range(s) T10N R3W Section 23 S1/2 SE

_____, Gila Salt River Base and Meridian, Arizona.

The locality of this claim with reference to some natural object or permanent monument and additional information

(if any) concerning its locality are as follows: Location Post is approximately

1320 feet west of the SE corner of Section 23

_____ The above information is shown on the attached map.

DATED AND POSTED on the ground this 16 day of March, 20 20

LOCATOR(s) AGENT

Print Name(s) Glen Grissom

Signature(s) *Glen Grissom*

Form MCF102
Revised July 2014

AMC460490

(PEEPLER VALLEY)

mytopo

WAGONER QUADRANGLE
ARIZONA
TOPOGRAPHIC SERIES

(BATTLESHIP BUTTE)

112° 33' 17.76" W
034° 12' 04.82" N

(WALNUT GROVE)

112° 32' 06.27" W
034° 12' 04.82" N

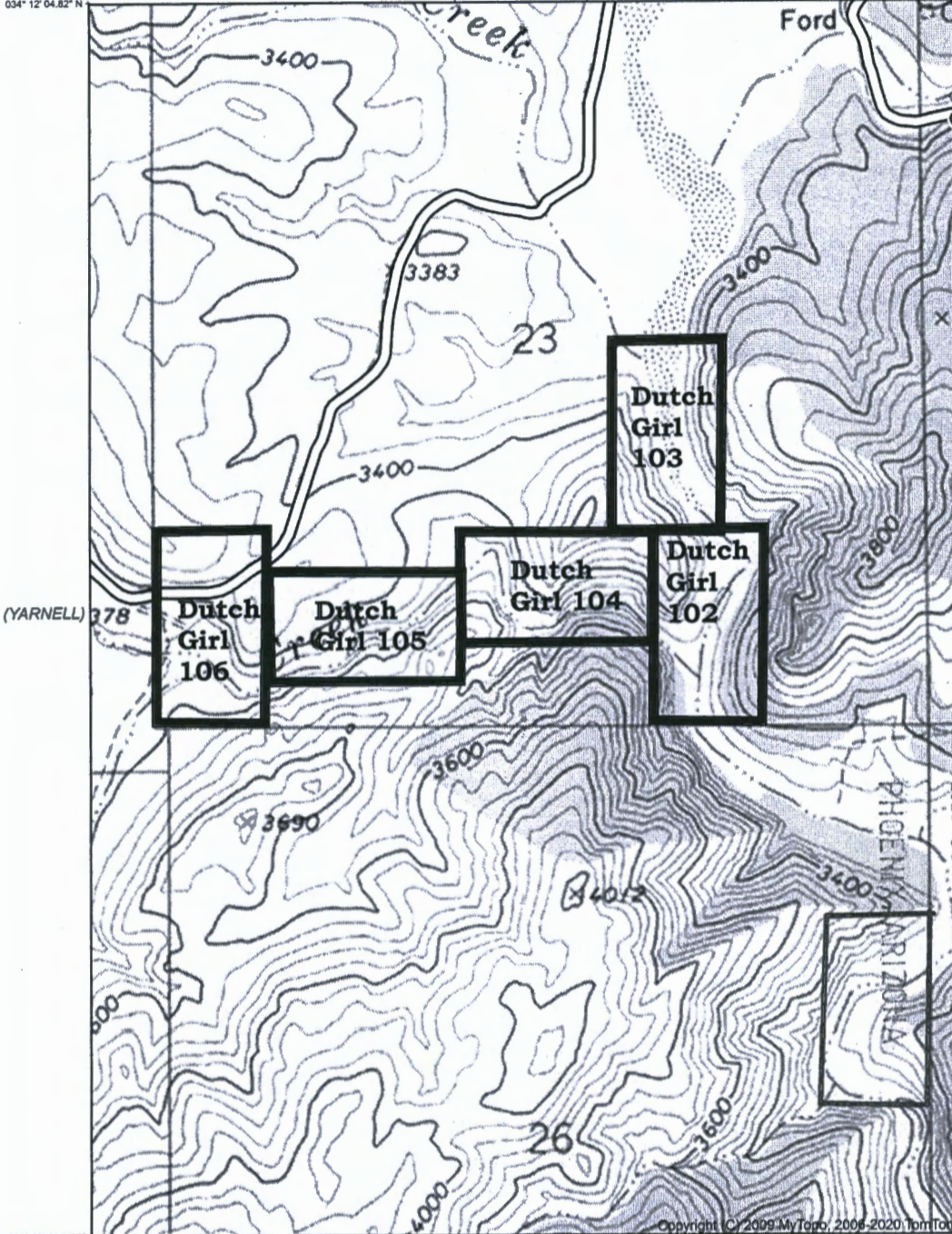

Unsurveyed Township Locations are based on General Land Office Maps and USGS Topographic Map Plots

Placer Claims are located in steep canyons

RECEIVED
BLM AZ STATE OFFICE
2009 JUN 16 A 8:05

AR 04 00 4 9 0

034° 10' 41.04" N
112° 33' 17.76" W

(MORGAN BUTTE)
SCALE 1:12000

034° 10' 41.04" N
112° 32' 06.27" W

(SAM POWELL PEAK)

(COPPERPOLIS)

Produced by MyTopo Terrain Navigator
Topography based on USGS 1:24,000
Maps

North American 1983 Datum (NAD83)
Polyconic Projection

To place on the predicted North American
1927 move the projection lines 3M N and
67M W

Declination



GN 0.86° W
MN 10.86° E

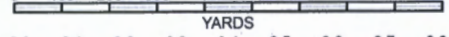

CONTOUR INTERVAL 40 FEET
MEAN SEA LEVEL

WAGONER, AZ
1969

**Dutch Girl 102 to 106 are located in T10N R3W Section 23 S1/2
The location markers are in the NE corner of each claim.
The claims are marked with 2x2 inch wooden posts.**



LOCATION NOTICE FOR PLACER MINING CLAIM

Amendment BLM Serial # _____

NOTICE IS HEREBY GIVEN that the **Dutch Girl 103**

_____ placer mining claim has been located by

Glen Grissom

whose current mailing

address is **786 Johnson Lane**

Chino, Arizona 86323

BLM
Date
Stamp

RECEIVED
BLM STATE OFFICE
2020 JUN 16 A 8:05
PHOENIX, ARIZONA

The general course of this claim is **North-south** and it is situated in **Yavapai**

County, Arizona. This claim is **1320** feet in length and **660** feet in width.

20 Total Claim Acreage. This claim runs from the location monument on which this location notice is

posted at the **SE** corner of the claim approximately **1320** feet in a **North** direction to the

North end line and **660** feet in a **West** direction to the **West** end line. This claim is

marked by four monuments, one at each corner of the claim.

The location monument on which this notice is posted is situated within Section **23**, Township

10N, Range **3W**, Gila Salt River Base and Meridian, Arizona. This claim encompasses

portions of the following legal subdivision(s) if located by legal subdivision or the following quarter section(s),

section(s), Township(s) and Range(s) **T10N R3W Section 23 S1/2 SE**

The locality of this claim with reference to some natural object or pe

(if any) concerning its locality are as follows: **Location Point**

1650 feet west and 1320 north of the

AMC460491 = SE
AMC 460492 must also
be SE
↓

The above

DATED AND POSTED on the ground this **16** day of **March**, 20 **20**.

LOCATOR(s) AGENT

Print Name(s) **Glen Grissom**

Signature(s) *Glen Grissom*

Form MCF102
Revised July 2014

AMC460491

(PEEPLER VALLEY)

mytopo

WAGONER QUADRANGLE
ARIZONA
TOPOGRAPHIC SERIES

(BATTLESHIP BUTTE)

112° 33' 17.76" W
034° 12' 04.82" N

(WALNUT GROVE)

112° 32' 06.27" W
034° 12' 04.82" N

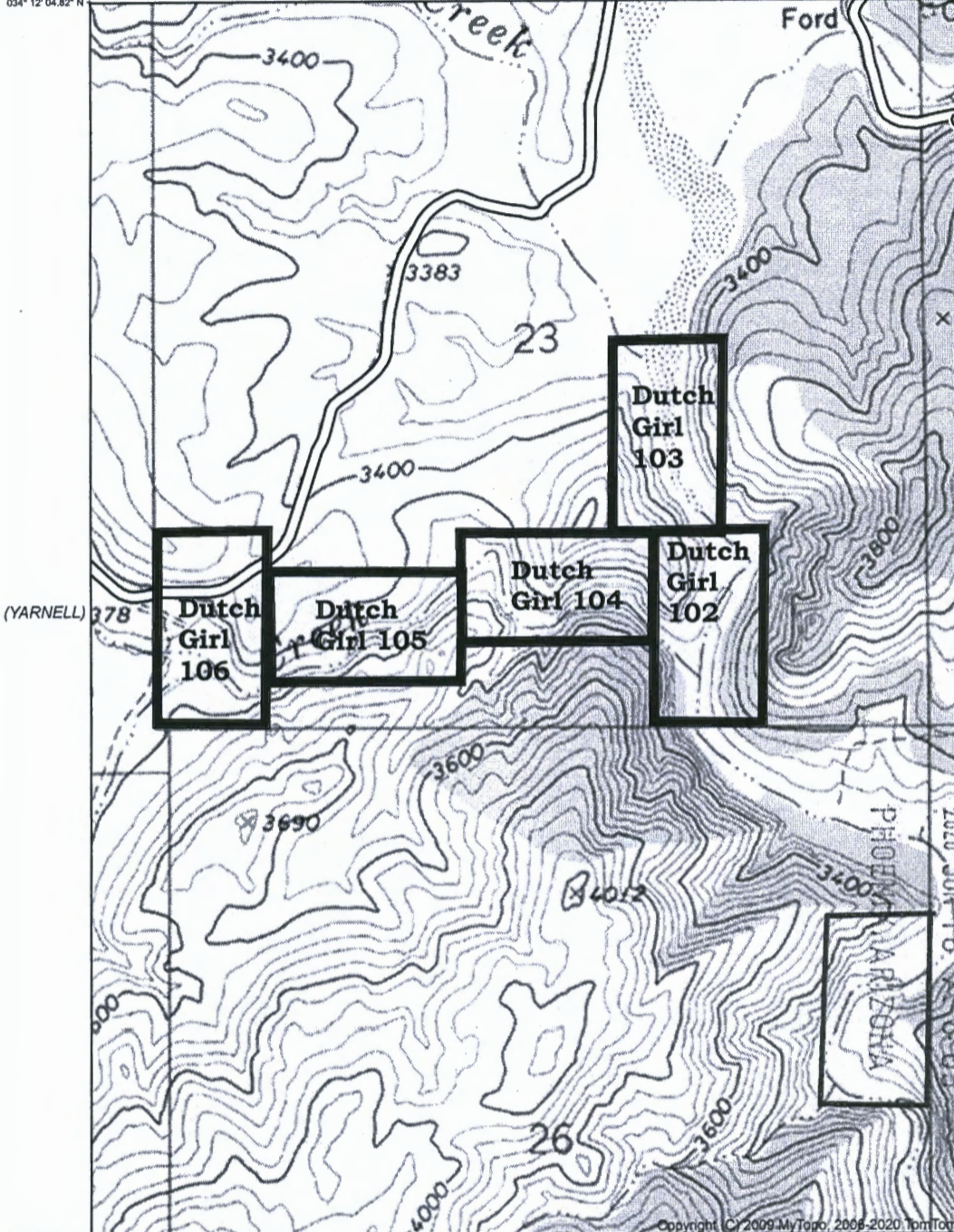

Unsurveyed Township Locations are based on General Land Office Maps and USGS Topographic Map Plots

Placer Claims are located in steep canyons

RECEIVED
BIMAZ STAFF OFFICE
2020 JUN 16 10:05

034° 10' 41.04" N
112° 33' 17.76" W

Declination

★
GMN

GN 0.86° W
MN 10.86° E

(MORGAN BUTTE)
SCALE 1:12000

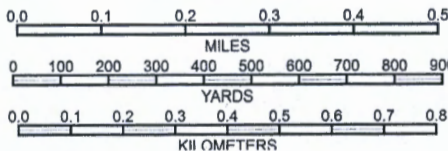

CONTOUR INTERVAL 40 FEET
MEAN SEA LEVEL

(SAM POWELL PEAK)

Produced by MyTopo Terrain Navigator
Topography based on USGS 1:24,000
Maps

North American 1983 Datum (NAD83)
Polyconic Projection

To place on the predicted North American
1927 move the projection lines 3M N and
67M W

(COPPEROPOLIS)

WAGONER, AZ
1969

Dutch Girl 102 to 106 are located in T10N R3W Section 23 S1/2
The location markers are in the NE corner of each claim.
The claims are marked with 2x2 inch wooden posts.



LOCATION NOTICE FOR PLACER MINING CLAIM

Amendment BLM Serial # _____

NOTICE IS HEREBY GIVEN that the **Dutch Girl 104**

_____ placer mining claim has been located by

Glen Grissom whose current mailing

address is **786 Johnson Lane**
Chino, Arizona 86323

RECEIVED
BLM AZ STATE OFFICE
2020 JUN 16 A 8:05
PHOENIX, ARIZONA
BLM
Date
Stamp

The general course of this claim is **East-west** and it is situated in **Yavapai**

County, Arizona. This claim is **1320** feet in length and **660** feet in width.

20 Total Claim Acreage. This claim runs from the location monument on which this location notice is

posted at the **SE** corner of the claim approximately **1320** feet in a **West** direction to the

West end line and **660** feet in a **North** direction to the **North** end line. This claim is

marked by four monuments, one at each corner of the claim.

The location monument on which this notice is posted is situated within Section **23**, Township

10N, Range **3W**, Gila Salt River Base and Meridian, Arizona. This claim encompasses

portions of the following legal subdivision(s) if located by legal subdivision or the following quarter section(s),

section(s), Township(s) and Range(s) **T10N R3W Section 23 NE SE**

_____, Gila Salt River Base and Meridian, Arizona.

The locality of this claim with reference to some natural object or permanent monument and additional information

(if any) concerning its locality are as follows: **Location Post is approximately**

1980 feet west and 660 north of the SE Corner of Section 23

The above information is shown on the attached map.

DATED AND POSTED on the ground this **16** day of **March**, 20 **20**.

LOCATOR(s) AGENT

Print Name(s) **Glen Grissom**

Signature(s) *Glen Grissom*

Form MCF102
Revised July 2014

This form is available from the Arizona Geological Survey and may be reproduced.

AMC460492

(PEEPLER VALLEY)

mytopo

WAGONER QUADRANGLE
ARIZONA
TOPOGRAPHIC SERIES

(BATTLESHIP BUTTE)

112° 33' 17.76" W
034° 12' 04.82" N

(WALNUT GROVE)

112° 32' 08.27" W
034° 12' 04.82" N

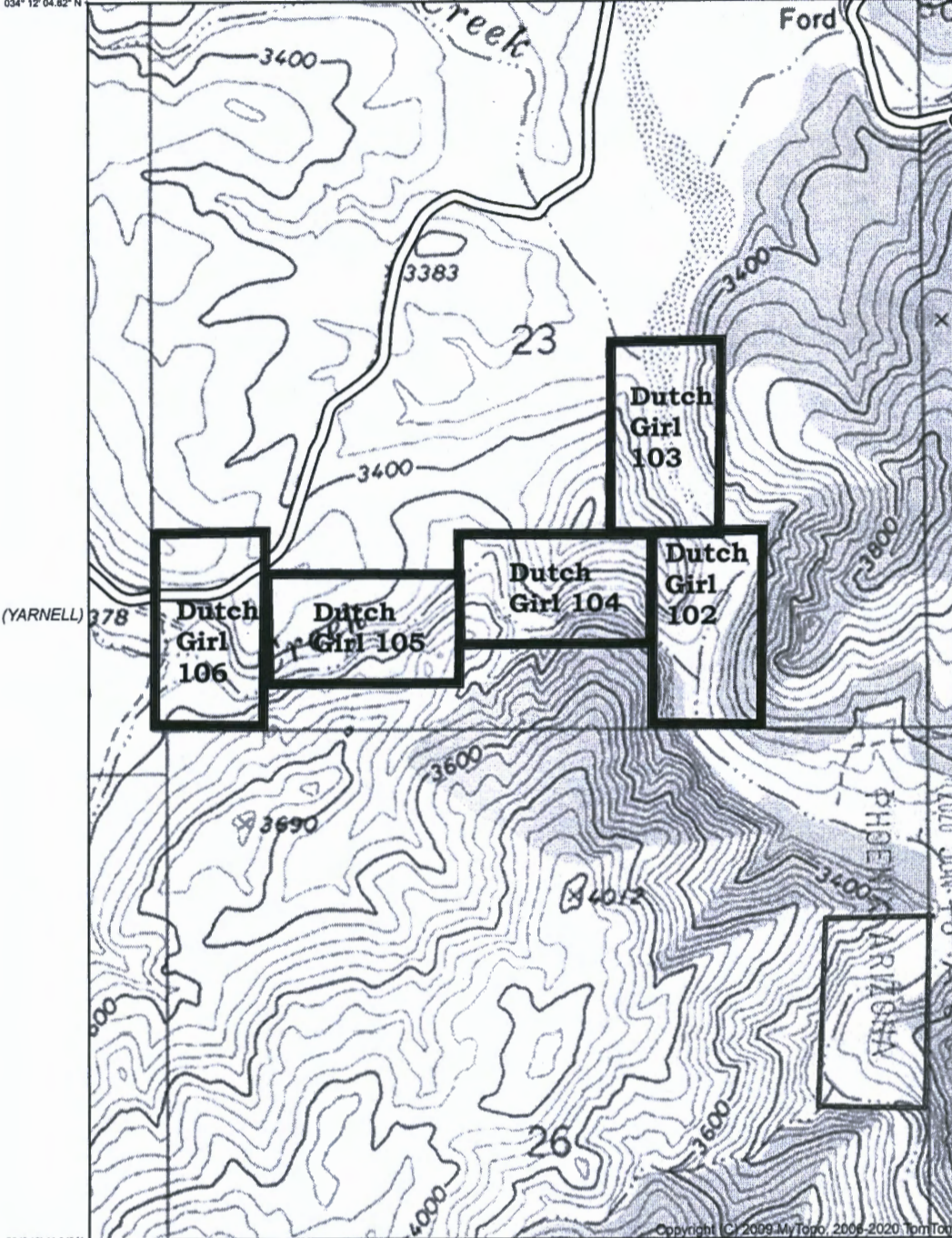

Unsurveyed Township Locations are based on General Land Office Maps and USGS Topographic Map Plots

Placer Claims are located in steep canyons

(MINNEHAHA)

RECEIVED
BUREAU OF LAND MANAGEMENT
STATE OFFICE

034° 10' 41.04" N
112° 33' 17.76" W

Declination

(MORGAN BUTTE)
SCALE 1:12000

Copyright © 2009 MyTopo, 2006-2020 TomTom

034° 10' 41.04" N
112° 32' 08.27" W

(SAM POWELL PEAK)

Produced by MyTopo Terrain Navigator
Topography based on USGS 1:24,000
Maps

North American 1983 Datum (NAD83)
Polyconic Projection

To place on the predicted North American
1927 move the projection lines 3M N and
67M W

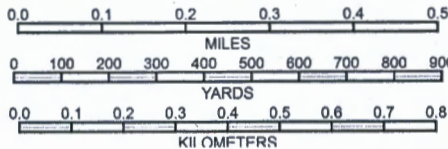

CONTOUR INTERVAL 40 FEET
MEAN SEA LEVEL

WAGONER, AZ
1969

**Dutch Girl 102 to 106 are located in T10N R3W Section 23 S1/2
The location markers are in the NE corner of each claim.**

AMCUB01197



LOCATION NOTICE FOR PLACER MINING CLAIM

Amendment BLM Serial # _____

NOTICE IS HEREBY GIVEN that the Dutch Girl 104

_____ placer mining claim has been located by

Glen Grissom whose current mailing

address is 786 Johnson Lane

Chino, Arizona 86323

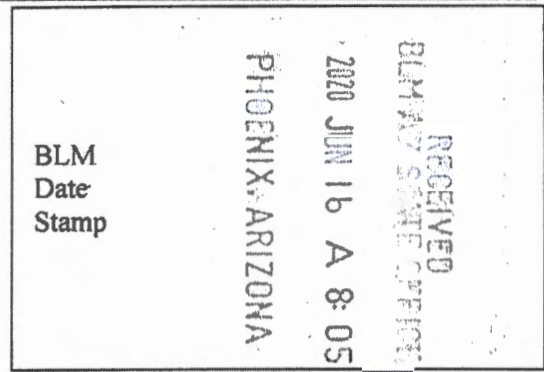

The general course of this claim is East-west and it is situated in Yavapai

County, Arizona. This claim is 1320 feet in length and 660 feet in width.

20 Total Claim Acreage. This claim runs from the location monument on which this location notice is posted at the SE corner of the claim approximately 1320 feet in a West direction to the West end line and 660 feet in a North direction to the North end line. This claim is marked by four monuments, one at each corner of the claim.

The location monument on which this notice is posted is situated within Section 23, Township 10N, Range 3W, Gila Salt River Base and Meridian, Arizona. This claim encompasses portions of the following legal subdivision(s) if located by legal subdivision or the following quarter section(s), section(s), Township(s) and Range(s) T10N R3W Section 23 NE SE

AMC460493

_____, Gila Salt River Base and Meridian, Arizona.

The locality of this claim with reference to some natural object or permanent monument and additional information (if any) concerning its locality are as follows: Location Post is approximately 1980 feet west and 660 north of the SE Corner of Section 23

_____ The above information is shown on the attached map.

DATED AND POSTED on the ground this 16 day of March, 2020.

LOCATOR(s) AGENT

Print Name(s) Glen Grissom

Signature(s) Glen Grissom

Form MCF102 Revised July 2014

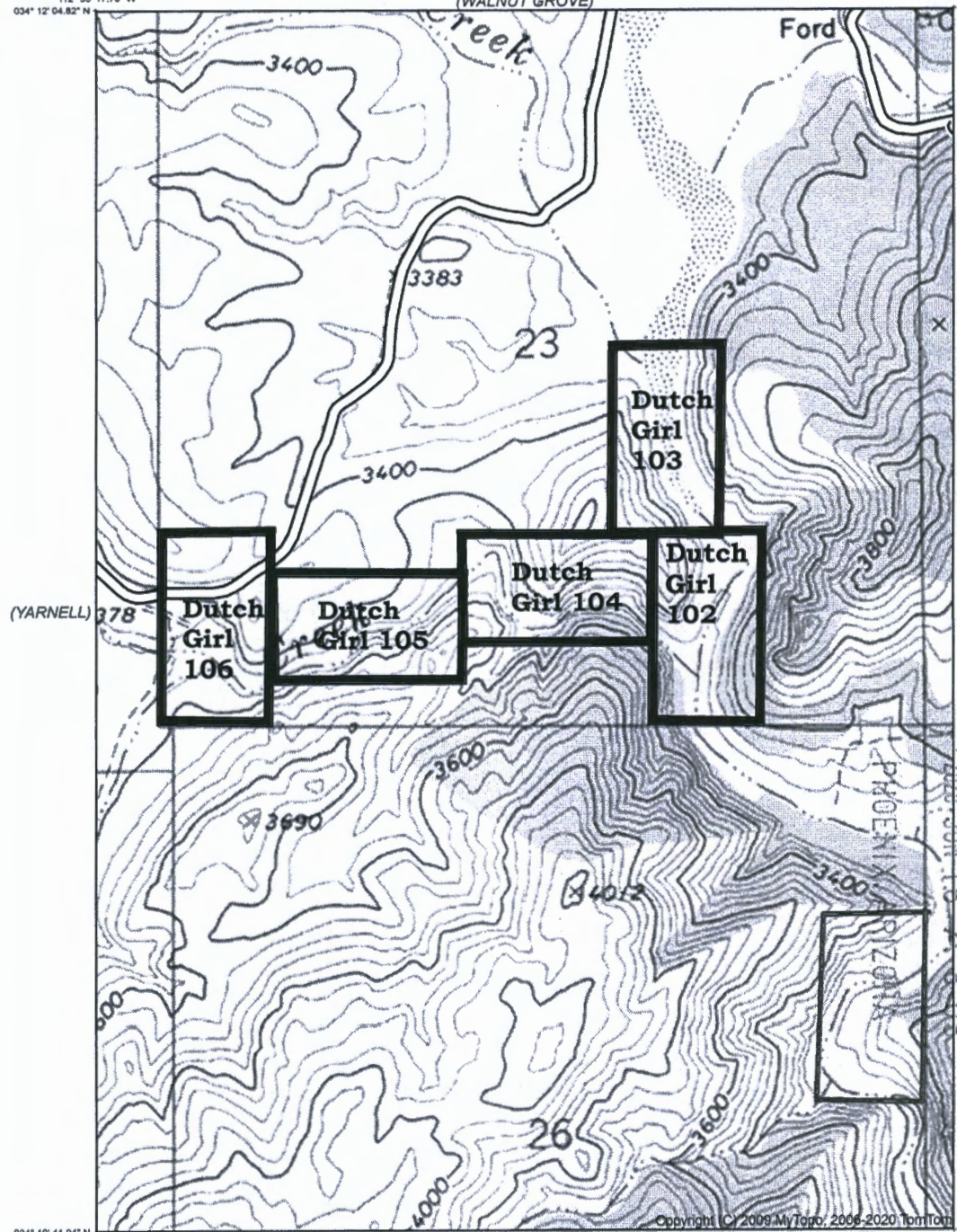

Unsurveyed Township Locations are based on General Land Office Maps and USGS Topographic Map Plots

Placer Claims are located in steep canyons

RECEIVED
 BLM AZ STAFF OFFICE

(SAM POWELL PEAK) (MORGAN BUTTE) (COPPEROPOLIS)
 Declination: GN 0.86° W, MN 10.86° E
 SCALE 1:12000
 Produced by MyTopo Terrain Navigator Topography based on USGS 1:24,000 Maps
 North American 1983 Datum (NAD83) Polyconic Projection
 To place on the predicted North American 1927 move the projection lines 3M N and 67M W
 0.0 0.1 0.2 0.3 0.4 0.5 MILES
 0 100 200 300 400 500 600 700 800 900 YARDS
 0.0 0.1 0.2 0.3 0.4 0.5 0.6 0.7 0.8 KILOMETERS
 CONTOUR INTERVAL 40 FEET MEAN SEA LEVEL
 WAGONER, AZ 1969

**Dutch Girl 102 to 106 are located in T10N R3W Section 23 S1/2
 The location markers are in the NE corner of each claim.**

ARIZONA



LOCATION NOTICE FOR PLACER MINING CLAIM

Amendment BLM Serial # _____

NOTICE IS HEREBY GIVEN that the **Dutch Girl 105**

_____ placer mining claim has been located by

Glen Grissom whose current mailing

address is **786 Johnson Lane**

Chino, Arizona 86323

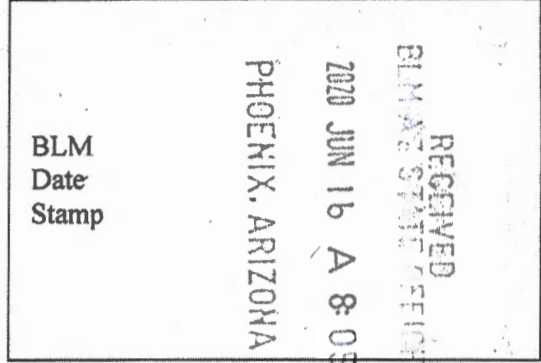

The general course of this claim is **East-west** and it is situated in **Yavapai**

County, Arizona. This claim is **1320** feet in length and **660** feet in width.

20 Total Claim Acreage. This claim runs from the location monument on which this location notice is

posted at the **SE** corner of the claim approximately **1320** feet in a **West** direction to the

West end line and **660** feet in a **North** direction to the **North** end line. This claim is

marked by four monuments, one at each corner of the claim.

The location monument on which this notice is posted is situated within Section **23**, Township

10N, Range **3W**, Gila Salt River Base and Meridian, Arizona. This claim encompasses

portions of the following legal subdivision(s) if located by legal subdivision or the following quarter section(s),

section(s), Township(s) and Range(s) **T10N R3W Section 23 SW SW**

_____, Gila Salt River Base and Meridian, Arizona.

The locality of this claim with reference to some natural object or permanent monument and additional information

(if any) concerning its locality are as follows: **Location Post is approximately**

3300 feet west and 330 north of the SE Corner of Section 23

_____ The above information is shown on the attached map.

DATED AND POSTED on the ground this **16** day of **March**, 20**20**.

LOCATOR(s) AGENT

Print Name(s) **Glen Grissom**

Signature(s) *Glen Grissom*

Form MCF102
Revised July 2014

AHC460494

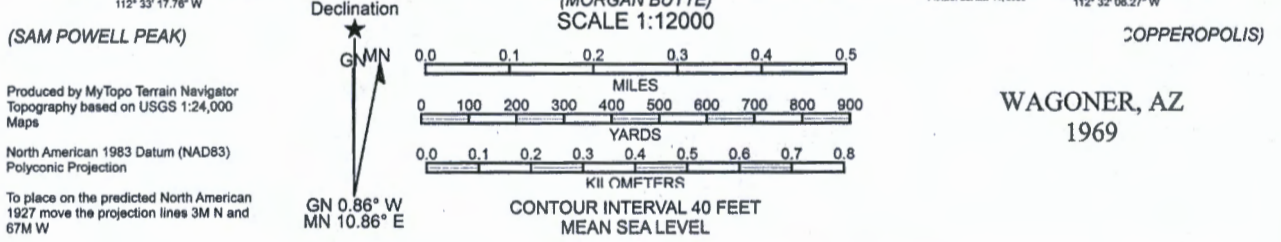
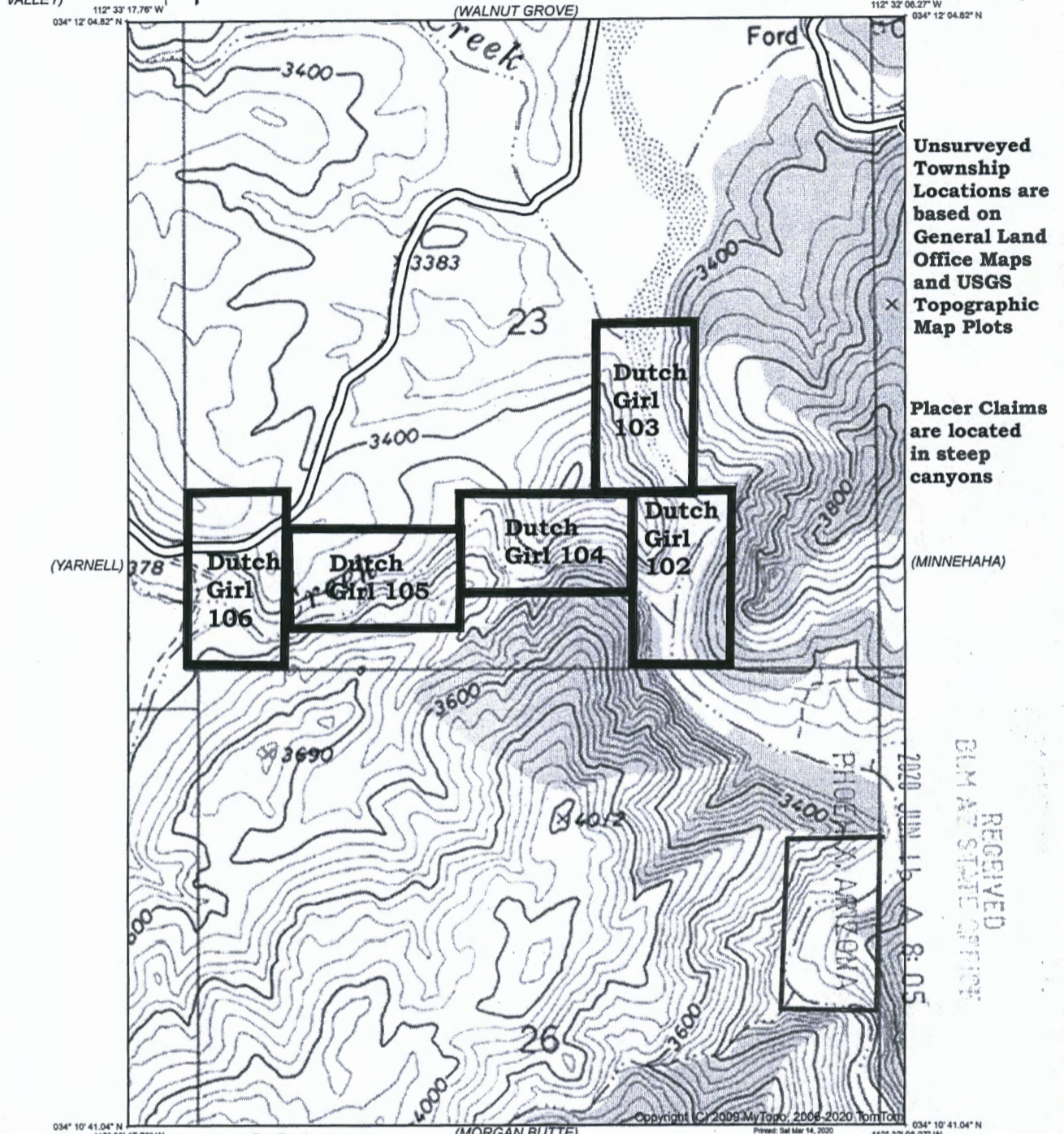

**Dutch Girl 102 to 106 are located in T10N R3W Section 23 S1/2
The location markers are in the NE corner of each claim.
The claims are marked with 2x2 inch wooden posts.**



LOCATION NOTICE FOR PLACER MINING CLAIM

Amendment BLM Serial # _____

NOTICE IS HEREBY GIVEN that the **Dutch Girl 106**

_____ placer mining claim has been located by

Glen Grissom whose current mailing

address is **786 Johnson Lane**
Chino, Arizona 86323

RECEIVED
BLM AZ STATE OFFICE
2020 JUN 16 A 8:05
PHOENIX, ARIZONA
BLM
Date
Stamp

The general course of this claim is **North-south** and it is situated in **Yavapai**

County, Arizona. This claim is **1320** feet in length and **660** feet in width.

20 Total Claim Acreage. This claim runs from the location monument on which this location notice is

posted at the **SW** corner of the claim approximately **1320** feet in a **North** direction to the

North end line and **660** feet in a **East** direction to the **East** end line. This claim is

marked by four monuments, one at each corner of the claim.

The location monument on which this notice is posted is situated within Section **23**, Township

10N, Range **3W**, Gila Salt River Base and Meridian, Arizona. This claim encompasses

portions of the following legal subdivision(s) if located by legal subdivision or the following quarter section(s),

section(s), Township(s) and Range(s) **T10N R3W Section 23 SW SW**

_____, Gila Salt River Base and Meridian, Arizona.

The locality of this claim with reference to some natural object or permanent monument and additional information

(if any) concerning its locality are as follows: **Location Post is approximately**

0 feet west and 0 north of the SW Corner of Section 23

_____ The above information is shown on the attached map.

DATED AND POSTED on the ground this **16** day of **March**, 20 **20**.

LOCATOR(s) AGENT

Print Name(s) **Glen Grissom**

Signature(s) *Glen Grissom*

Form MCF102
Revised July 2014

This form is available from the Arizona Geological Survey and may be reproduced.

ANC460495

(PEEPLER VALLEY)



WAGONER QUADRANGLE
ARIZONA
TOPOGRAPHIC SERIES

(BATTLESHIP BUTTE)

112° 33' 17.76" W
034° 12' 04.82" N

(WALNUT GROVE)

112° 32' 08.27" W
034° 12' 04.82" N

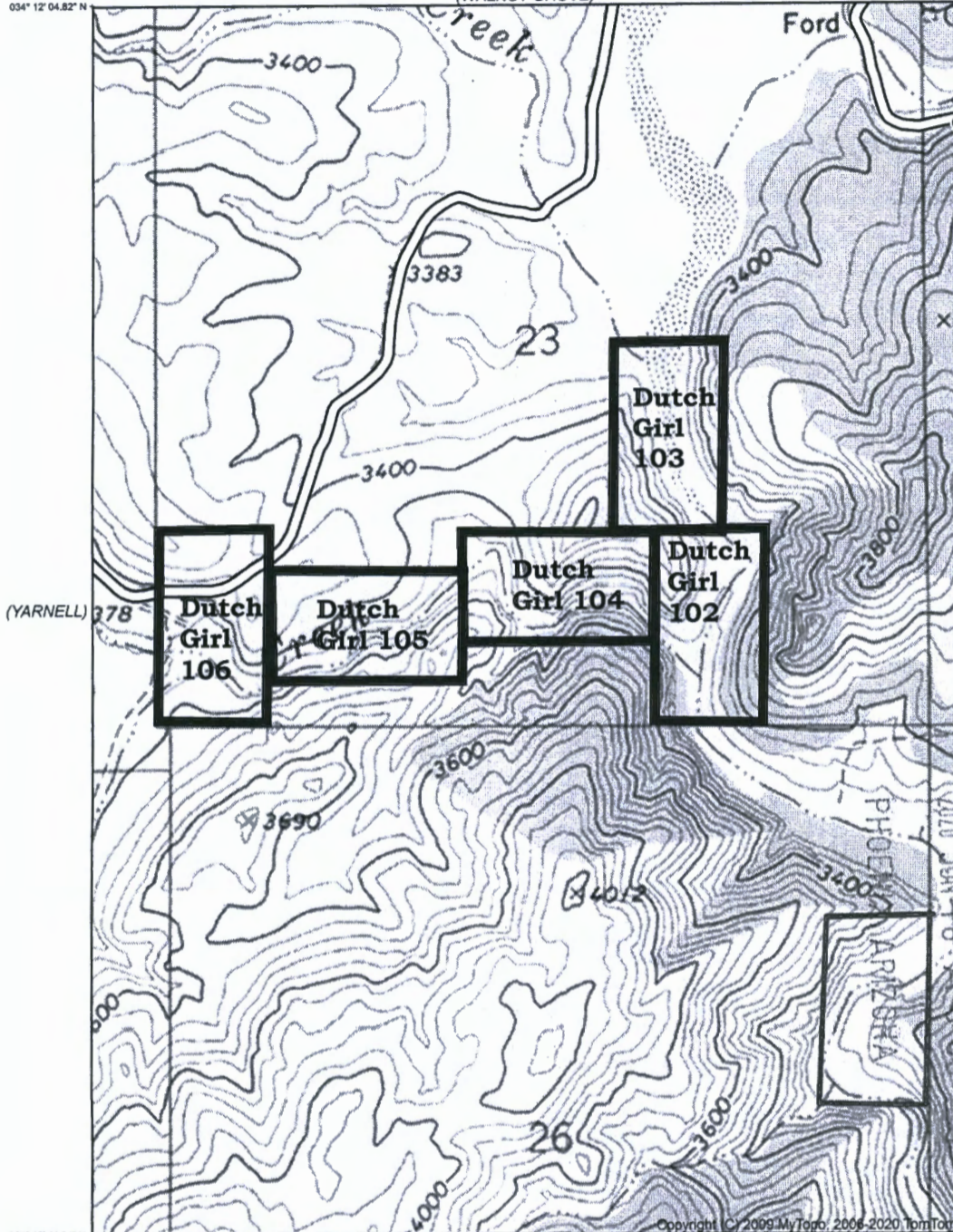

Unsurveyed Township Locations are based on General Land Office Maps and USGS Topographic Map Plots

Placer Claims are located in steep canyons

RECEIVED
EL PASO DISTRICT OFFICE

034° 10' 41.04" N
112° 33' 17.76" W

(SAM POWELL PEAK)

Produced by MyTopo Terrain Navigator
Topography based on USGS 1:24,000 Maps

North American 1983 Datum (NAD83)
Polyconic Projection

To place on the predicted North American 1927 move the projection lines 3M N and 67M W

Declination



(MORGAN BUTTE)
SCALE 1:12000

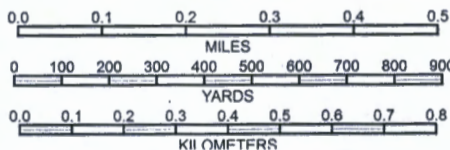

CONTOUR INTERVAL 40 FEET
MEAN SEA LEVEL

034° 10' 41.04" N
112° 32' 08.27" W
(COPPERPOLIS)

WAGONER, AZ
1969

**Dutch Girl 102 to 106 are located in T10N R3W Section 23 S1/2
The location markers are in the NE corner of each claim.**

— marked with 2x2 inch wooden posts.

AMCUB0195

DEPARTMENT OF THE INTERIOR
BUREAU OF LAND MANAGEMENT
Case Recordation

Geographic Report with Land

Disposition is equal to **AUTHORIZED , CANCELLED , EXPIRED , PENDING , REJECTED , RELINQUISHED ,
WITHDRAWN**

and Meridian Township Range Section is equal to 14 0100N 0030W 023

and Admin State is equal to AZ

DEPARTMENT OF THE INTERIOR
BUREAU OF LAND MANAGEMENT
Case Recordation
Geographic Report with Land

Admin State: AZ
Geo State: AZ
Serial Number: AZA 024160

Total Case Acres: 1.000

Casetype	Case Dsp	Mer	Twp	Rng	Sec	Sur Type	Sur Nr	Suf	Subdivision	Pending Action
293200	EXPIRE	14	0100N	0030W	023	FF		1	PORTION OF	

LR2K Home

CR-24



LR2000 Internal

CR Geographic Report with Land

Download User Guide (pdf)

Purpose: This report produces a geographic listing of case information based on retrieval by Meridian/Township/Range. This report format will display the case type, case disposition, meridian, township, range, section, survey type, survey number, surface management agency, pending actions, serial number, and total case acres.

To refresh the query, do a **Ctrl-R**. It resets the page and clears any criteria fields that may have entries.



No Results

The specified criteria didn't result in any data. This is often caused by applying filters and/or selection steps that are too restrictive or that contain incorrect values. Please check your analysis filters and selection steps, and try again. The filters or selection steps currently being applied are shown below.

Filters

Disposition is equal to **AUTHORIZED, CANCELLED, EXPIRED, PENDING, REJECTED, RELINQUISHED, WITHDRAWN**
and Meridian Township Range Section is equal to **14 0100N 0030W 026**
and Admin State is equal to **AZ**

Return - Refresh

PRESS FIRMLY TO SEAL

PRESS FIRMLY TO SEAL



PRIORITY MAIL EXPRESS®



EJ 193 520 162 US

PRIORITY MAIL EXPRESS

CUSTOMER USE ONLY

FROM: (PLEASE PRINT) PHONE: 406 980-0928

Glenn Elbert Grissom
786 Johnson Lane
Chino Valley, Az.
86323

DELIVERY OPTIONS (Customer Use Only)

- SIGNATURE REQUIRED Note: The mailer must check the "Signature Required" box if the mailer: 1) Requires the addressee's signature; OR 2) Purchases additional insurance; OR 3) Purchases CDO service; OR 4) Purchases Return Receipt service. If the box is not checked, the Postal Service will leave the item in the addressee's mail receptacle or other secure location without attempting to obtain the addressee's signature on delivery.
- Delivery Options**
- No Saturday Delivery (delivered next business day)
- Sunday/Holiday Delivery Required (additional fee, where available)
- 10:30 AM Delivery Required (additional fee, where available)
- *Refer to USPS.com* or local Post Office* for availability.

TO: (PLEASE PRINT) PHONE: 602 477-9413

Arizona State Bureau of Land Mgt.
(BLM)
1 N. Central Ave; Ste. 800
Phoenix, Az.

ZIP + 4® (U.S. ADDRESSES ONLY)
8 5 0 0 4 -

- For pickup or USPS Tracking™, visit USPS.com or call 800-222-1811.
- \$100.00 Insurance included.

PAYMENT BY ACCOUNT (if applicable)

USPS® Corporate Acct. No. Federal Agency Acct. No. or Postal Service™ Acct. No.

ORIGIN (POSTAL SERVICE USE ONLY)

1-Day 2-Day Military DPO

PG ZIP Code 59102	Scheduled Delivery Date (MM/DD/YY) 6/13/2020	Postage \$ 26.35	
Date Accepted (MM/DD/YY) 6/12/2020	Scheduled Delivery Time <input type="checkbox"/> 10:30 AM <input checked="" type="checkbox"/> 3:00 PM <input type="checkbox"/> 12 NOON	Insurance Fee \$ 0	COD Fee \$
Time Accepted 3:26 PM	10:30 AM Delivery Fee \$	Return Receipt Fee \$	Live Animal Transportation Fee \$
Special Handling/Fragile \$	Sunday/Holiday Premium Fee \$	Total Postage & Fees \$ 26.35	
Weight 5 lbs.	Flat Rate <input type="checkbox"/> Employee Initials AS		

DELIVERY (POSTAL SERVICE USE ONLY)

Delivery Attempt (MM/DD/YY)	Time	Employee Signature
	<input type="checkbox"/> AM <input type="checkbox"/> PM	
Delivery Attempt (MM/DD/YY)	Time	Employee Signature
	<input type="checkbox"/> AM <input type="checkbox"/> PM	

LABEL 11-B, MARCH 2019

PSN 7890-02-000-9996

RECEIVED
BUSINESS SERVICE
2020 JUN 16 A 8:06
PHOENIX, ARIZONA

To schedule free Package Pickup, scan the QR code.



USPS.COM/PICKUP



PS 1000100006

EP13F Oct 2018
OD: 12 1/2 x 9 1/2

PEEL FROM THIS CORNER



* Money Back Guarantee to U.S., select APO/FPO/DPO, and select International destinations. See DMM and IMM at pe.usps.com for complete details.

† Money Back Guarantee for U.S. destinations only.

* For Domestic shipments, the maximum weight is 70 lbs. For International shipments, the maximum weight is 4 lbs.

This envelope is made from post-consumer waste. Please recycle - again.